Bezirk Oberfranken-West Organigramm

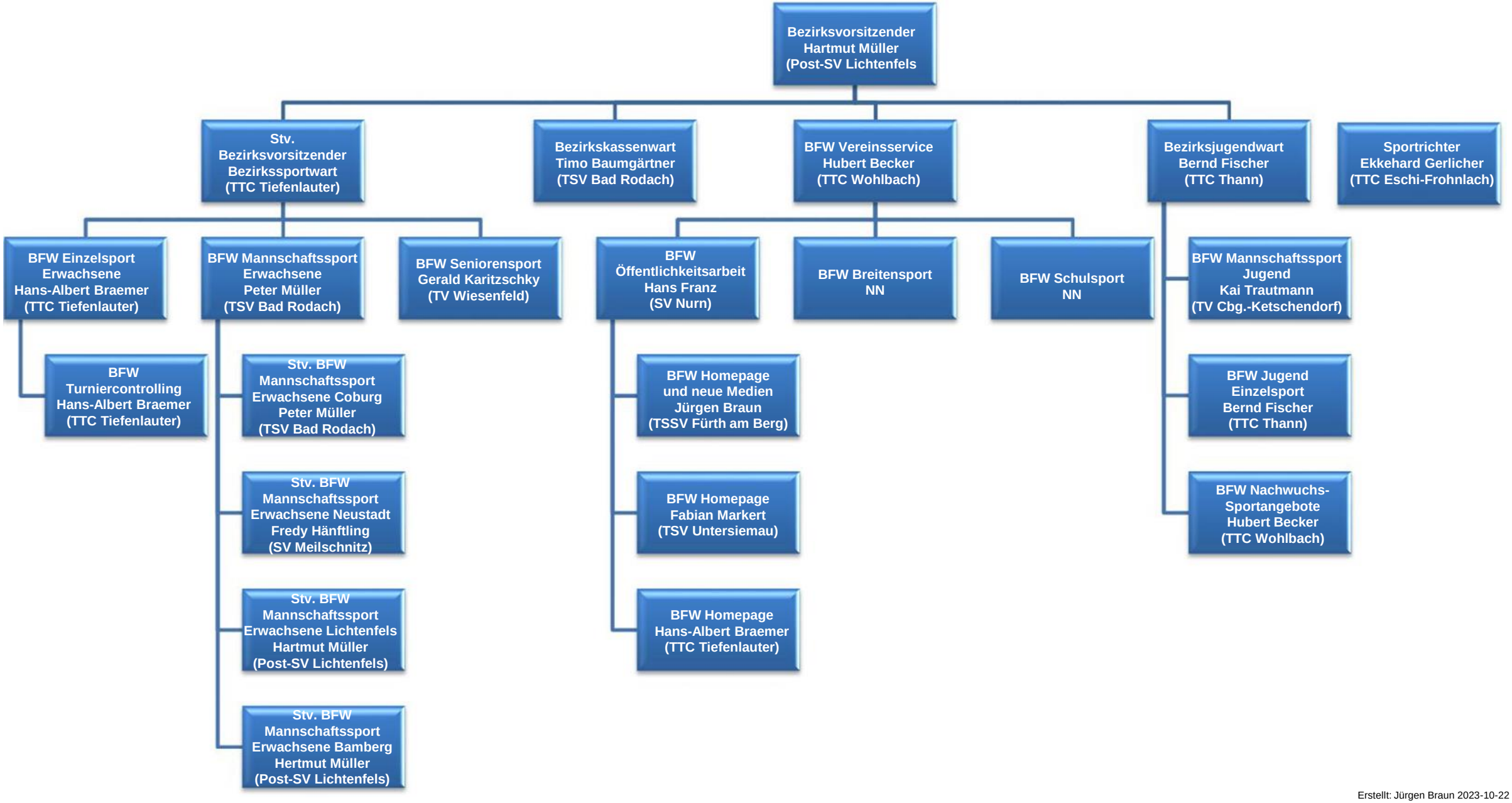

Erstellt: Jürgen Braun 2023-10-22